

# JoVE

**Support experiment replication,  
accelerate research and education!**

**Account Manager**

林序庠 Shawn Lin

0918-820-865

[shawn.lin@jove.com](mailto:shawn.lin@jove.com)

creates scientific videos  
that make **Teaching,**  
**Learning,** and **Practicing**  
**Science** more efficient,  
effective, and engaging.

# Visualizing > Reading

## TEXT ARTICLE

“Position the metaphase spindle at 3 o’clock and hold it with holding pipette. Apply piezo pulses to penetrate the zona pellucida. Touch the metaphase plate with the enucleation pipette. Aspirate the spindle and withdraw the pipette.”

## REAL LIFE

# An Overview of JoVE

## Video Library

- **25,000+** videos in a growing library
- **1,200+** new videos published per year
- **1,200+** subscribers
- **Million** of users worldwide
- **Continued efforts** to create more content

## Video Features

- **24/7** access worldwide
- **14** languages in translations and voice-overs
- **10,000+** downloadable protocols

# JoVE Collections

## JoVE Research 研究

- **JoVE Journal**  
科學期刊
- **Encyclopedia of Experiment**  
實驗百科

## JoVE Education 教育

- **JoVE Core**  
核心概念
- **JoVE Science Education**  
科學方法與實作教育
- **JoVE Lab Manual**  
實驗手冊

## JoVE Business 商學

- **Marketing**  
市場行銷
- **Microeconomics**  
個體經濟學
- **Finance**  
財務金融

# How to Access JoVE

1

Go to JoVE home page  
[www.jove.com](http://www.jove.com)

Faculty Resource Center

Research

Education

Authors

Librarians

High Schools

About

Sign In

EN

jove

## Accelerate your science research and education

18,000+ videos of laboratory methods and science concepts

Search...

See what scientists say

1,000+ universities, colleges and biopharma institutional subscribers

2

Click on “Sign in”

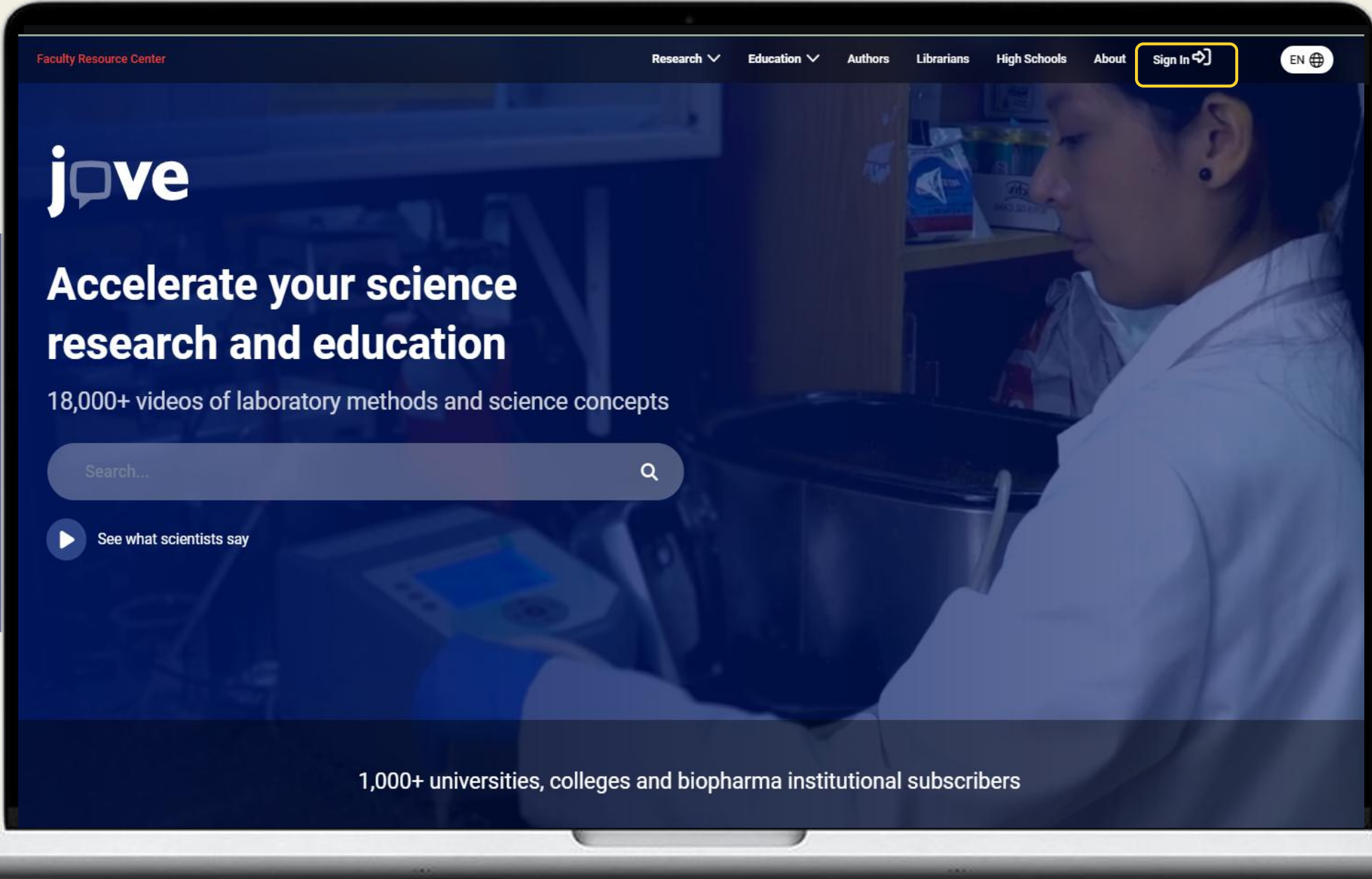

## Sign In

Enter your details below

Institutional Email\*

Password\*

[Forgot Password?](#)

[Or Create an Account](#)

[Sign In](#)

or

 Sign in as Ashwin  
ashwin.ps@jove.com

[Continue with Single Sign-On \(SSO\)](#)

We use/store this info to ensure you have proper access and that your account is secure. We may use this info to send you notifications about your account, your institutional access, and/or other related products. To learn more about our GDPR policies click [here](#).

If you want more info regarding data storage, please contact [gdpr@jove.com](mailto:gdpr@jove.com).

3

Select “Create an Account”

4

Enter your Institutional Email Address

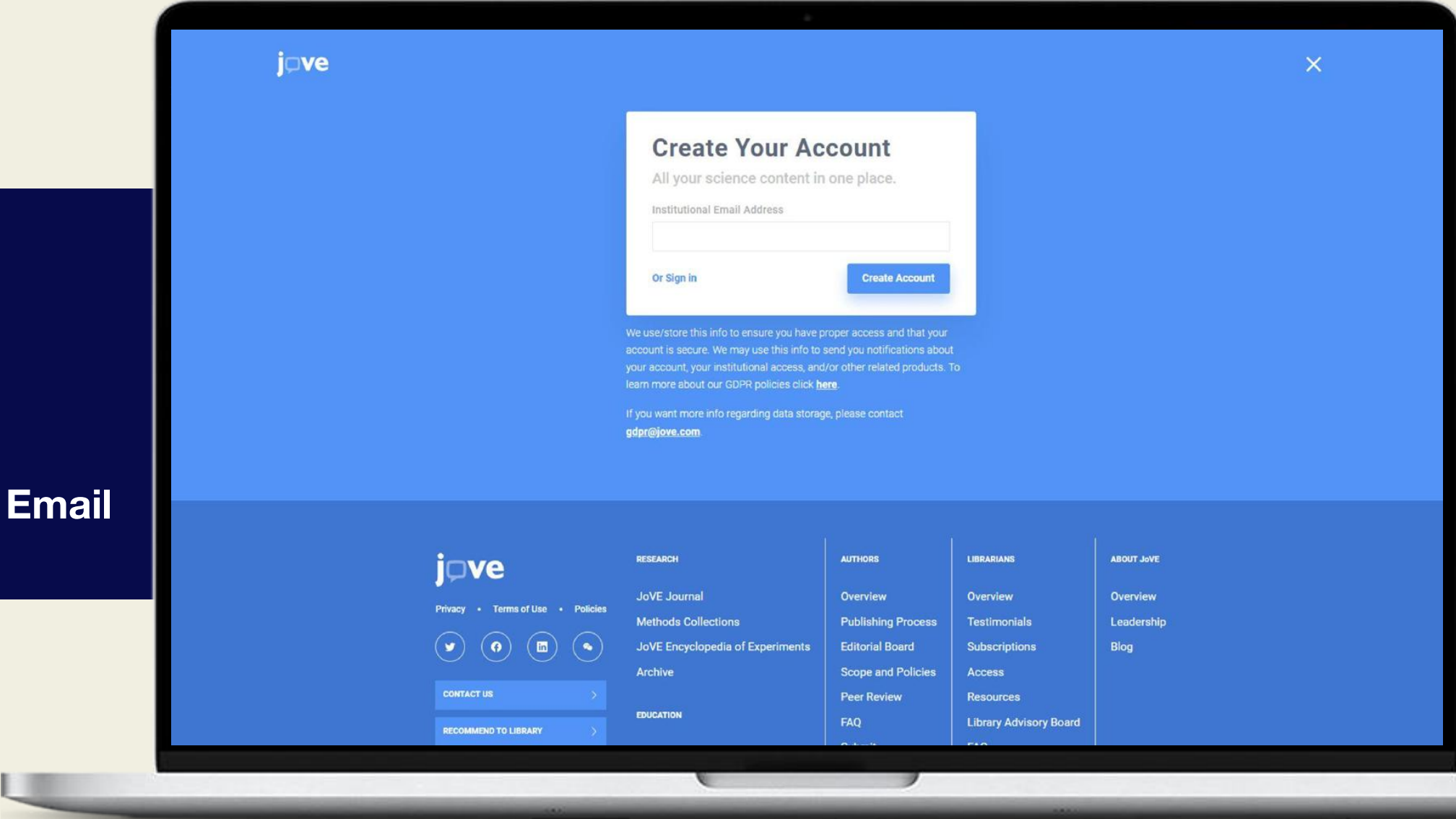

5

## Wait for Verification Email

### Almost done!

A verification has been sent to [marita.eleftheriadou2512@gmail.com](mailto:marita.eleftheriadou2512@gmail.com). Please check your email and follow the link to activate your account. If you do not see the message in your inbox please check your Spam folder.

[Waiting for Verification Email?](#)

jove

[Privacy](#) • [Terms of Use](#) • [Policies](#)

[CONTACT US](#) >

[RECOMMEND TO LIBRARY](#) >

#### RESEARCH

[JoVE Journal](#)

[Methods Collections](#)

[JoVE Encyclopedia of Experiments](#)

[Archive](#)

#### EDUCATION

#### AUTHORS

[Overview](#)

[Publishing Process](#)

[Editorial Board](#)

[Scope and Policies](#)

[Peer Review](#)

[FAQ](#)

#### LIBRARIANS

[Overview](#)

[Testimonials](#)

[Subscriptions](#)

[Access](#)

[Resources](#)

[Library Advisory Board](#)

#### ABOUT JoVE

[Overview](#)

[Leadership](#)

[Blog](#)

6

## Confirm your Email Address

### Verify your JoVE Account

Thanks for creating your JoVE Account!  
Please confirm your email by clicking on the button below.  
If you have any questions please reply to this email.  
- JoVE Team

Confirm Email Address

[<https://www.jove.com/account/>]

jove

Privacy • Terms of Use • Policies

CONTACT US >

RECOMMEND TO LIBRARY >

#### RESEARCH

JoVE Journal

Methods Collections

JoVE Encyclopedia of Experiments

Archive

#### EDUCATION

#### AUTHORS

Overview

Publishing Process

Editorial Board

Scope and Policies

Peer Review

FAQ

#### LIBRARIANS

Overview

Testimonials

Subscriptions

Access

Resources

Library Advisory Board

#### ABOUT JoVE

Overview

Leadership

Blog

7

Enter your Details  
& Click on “Create  
Account”

### Just abit more...

Thanks for your patience!

First Name

Last Name

Password

Confirm Password

Institution

Select a Role

Job Title

Create Account

8

Account has been  
Created

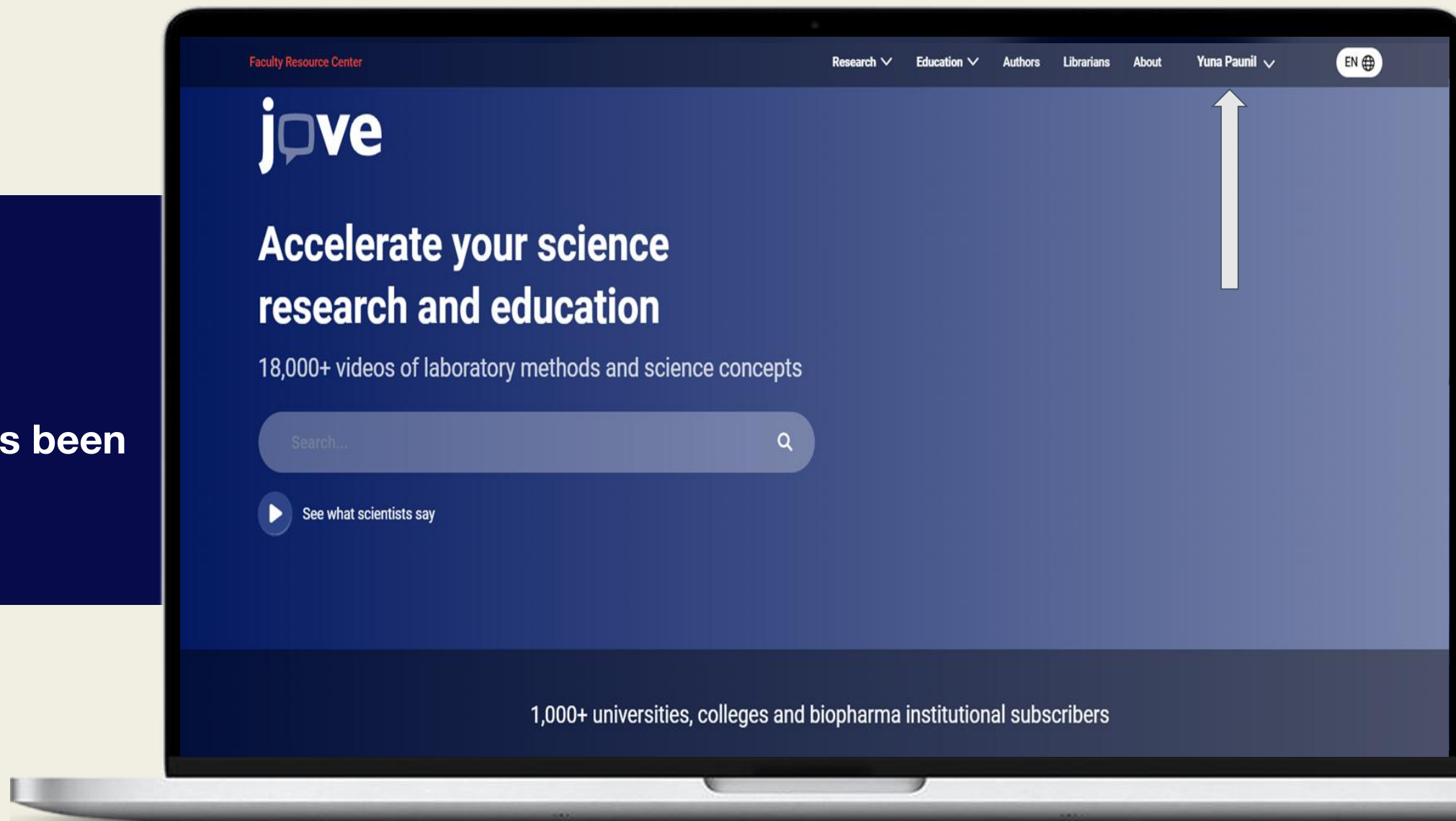

# JoVE Research

Research / Education / Business

# Accelerate your science research and education

25,000+ videos of laboratory methods and science concepts

Search or ask a question

Get help here

Click

## Research Series

- Behavior
- Biochemistry
- Biology
- Bioengineering
- Cancer Research
- Chemistry
- Developmental Biology
- Engineering
- Environment
- Genetics
- Immunology and Infection
- Medicine
- Neuroscience

13 Major Themes

- JoVE Journal
- JoVE Encyclopedia of Experiments **NEW**
- JOVE VISUALIZE **NEW**
-  JoVE Chrome Extension **NEW**

JoVE Journal  
Encyclopedia of Experiment (EOE)

Ask  
JoVE

Get help here

Search directly for topics of interest

Research Education Business

All

Search or ask a question

EN

Home

Videos

Playlists

Quizzes

Favorites

MyClass

Help

Research Videos

RESEARCH

All

Select from either the left menu or the themes on the right

SUBJECTS

All

Behavior

Biochemistry

Bioengineering

Biology

Cancer Research

Chemistry

Developmental Biology

Engineering

JOURNAL  
Behavior

JOURNAL  
Biochemistry

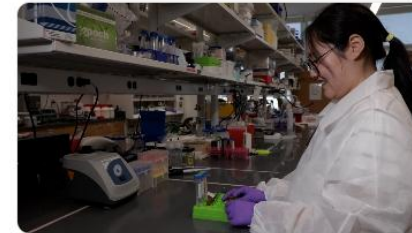

JOURNAL  
Bioengineering

JOURNAL  
Biology

JOURNAL  
Cancer Research

JOURNAL  
Chemistry

JOURNAL  
Genetics

Click

Use filters to speed up your search

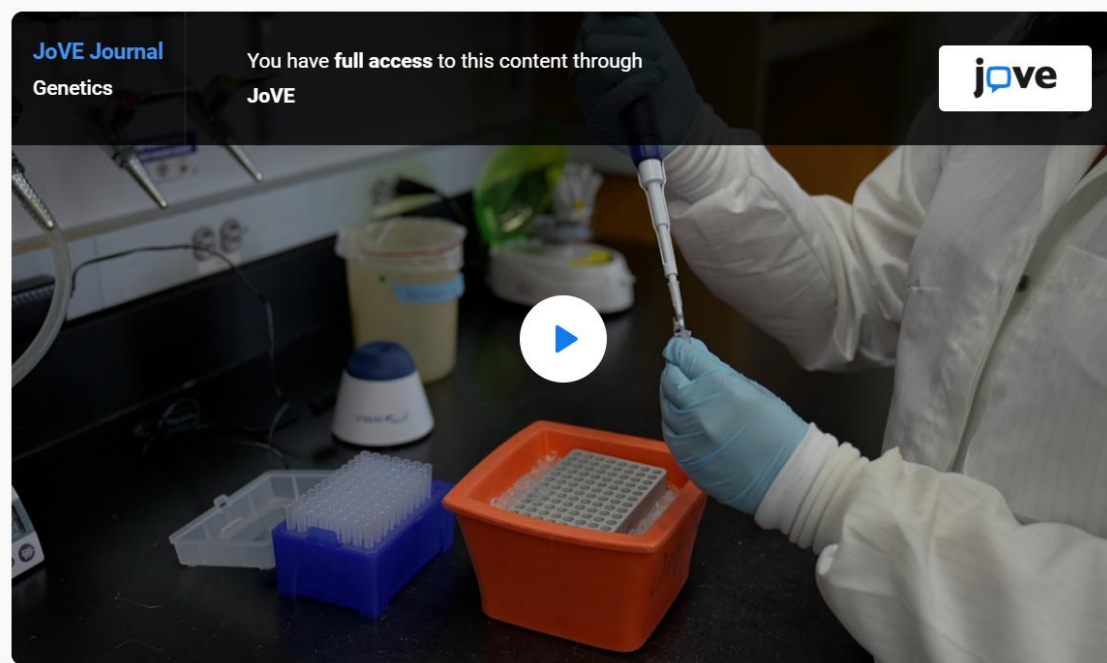

## CRISPR Epigenome Editing in Human Cells using Plasmid DNA Transfection and mRNA Nucleofection Delivery

Full Text ▾ Cite 🔖 English ▾ <> ↻ ⋮

### Chapters in this video

- 0:00 Introduction
- 1:02 Nucleofection of Epigenome Editor mRNA into K-562 Cells
- 3:33 Data Analysis
- 6:33 Results

### Related Videos

- A Standard Methodology to Examine On-site...  
8.0K Views
- Establishment of Genome-edited Human Pluripotent...  
10.7K Views

Organized by journal format for quick access to your preferred content.

Related journal videos are also listed below

Download PDF

Download Materials List

Download journal PDFs and material lists

Cite and add to your Favorites

Multi-language support

Share videos using URL

Add to playlist for easy reference anytime

# JoVE Education

Click

Research ▾ Education ▾ Business ▾ Authors Solutions ▾ Contact Us

EN Sign In Start Free Trial

**Education Series**

- Biology
- Chemistry
- Clinical
- Engineering
- Environmental Sciences
- Pharmacology
- Physics
- Psychology
- Statistics

**9 Major Themes**

- JoVE Core
- JoVE Science Education
- JoVE Lab Manual
- JoVE Quiz
- Faculty Resource Center

**JoVE Core**

**JoVE Science Education**

**JoVE Lab Manual**

Search or ask a question

Search directly for topics of interest

Research ▾ Education ▾ Business ▾ All ▾ Search or ask a question 🔍 EN

## Education Videos

### Science Education

A video library dedicated to teaching the practice and theory of scientific experiments through engaging and easy-to-understand visual demonstrations.

**SCIENCE EDUCATION**  
**Basic Biology**

**SCIENCE EDUCATION**  
**Advanced Biology**

**SCIENCE EDUCATION**  
**Clinical Skills**

**SCIENCE EDUCATION**

**SCIENCE EDUCATION**

**SCIENCE EDUCATION**

Select from either the left menu or the themes on the right

SCIENCE EDUCATION  
Basic Biology

Click

Click

JoVE Science Education > Basic Biology > Biology I: yeast, Drosophila and C. elegans... > An Introduction to Sacch...

JoVE Science Education  
Biology I: yeast, Drosophila and C. elegans

You have full access to this content through JoVE

An Introduction to *Saccharomyces cerevisiae*

Embed Video Add to Playlist Create Quiz

EN

Skip to...

- 0:00 Overview
- 0:45 Introduction to *Saccharomyces cerevisiae*
- 2:50 Why use this Organism?
- 4:47 Important Discoveries
- 8:16 Applications
- 10:21 Summary

Videos from this collection:

Now Playing An Introduction to *Saccharomyces cerevisiae*  
Biology I: yeast, Drosophila and C. elegans

Navigate seamlessly from theory to application

Related journal videos are also listed below

Add to your Favorites

\*Online Quiz Tool

Add to playlist for easy reference anytime

Share videos using URL

Multi-language support

# WE WANT YOUR FEEDBACK

SCAN ME

**Account Manager**  
林序庠 Shawn Lin  
0918-820-865  
[shawn.lin@jove.com](mailto:shawn.lin@jove.com)

---

**jove**